Roxtec

Lees meer over de oplossing op roxtec.com
https://www.roxtec.com/linktransit/nl/solution/44064

Roxtec RS PPS/S afdichting met SL GRP

Lichtgewicht afdichting voor kunststof leiding voor installatie aan één zijde in composietconstructies.

De Roxtec RS PPS/S met SL GRP is een afdichting voor een kunststof leiding in brandvertragende composietconstructies, zoals dekken en schotten. De afdichting zorgt voor een volledige bescherming tegen water, koude rook en gas. In geval van brand zet de afdichting uit voor behoud van de brandwerendheid. De afdichting wordt vanaf één kant geïnstalleerd en heeft afpelbare lamellen, waardoor deze aan verschillende leidingdiameters kan worden aangepast. De GRP bus wordt in de constructie gelamineerd.

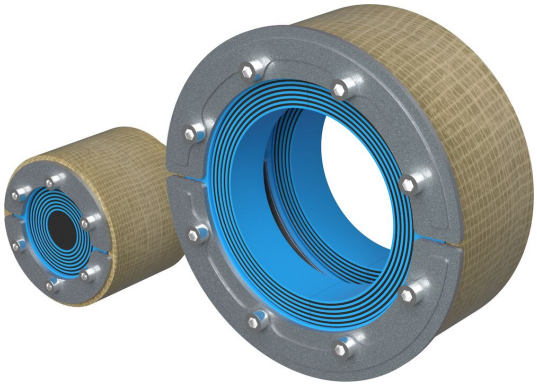

- Lichtgewicht
- Snel en eenvoudig te installeren

Producteigenschappen

Brandvertragend
Waterdicht
Gasdicht

Installatiestructuur

Composiet

Montagetype

Laminering

Specificaties en certificaten

Brand

- A-KLASSE volgens IMO 2010 FTP-code

Dichtheid

- Gas: 1 bar (calamiteitendruk)
- Water: 2 bar (calamiteitendruk)

Gegevens van afdichtcomponenten

Afdichtcomponenten

vetstick

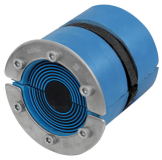
RS PPS/S afdichting

SL GRP bus

Ga naar roxtec.com voor uitgebreide informatie.

The product information provided by Roxtec does not release the purchaser of the Roxtec system, or part thereof, from the obligation to independently determine the suitability of the products for the intended process, installation and/or use.
Roxtec gives no guarantee for the Roxtec system or any part thereof and assumes no liability for any loss or damage whatsoever, whether direct, indirect, consequential, loss of profit or otherwise, occurred or caused by the Roxtec systems or installations containing components not manufactured by an authorized manufacturer and/or occurred or caused by the use of the Roxtec system in a manner or for an application other than for which the Roxtec system was designed or intended.
Roxtec expressly excludes any implied warranties of merchantability and fitness for a particular purpose and all other express or implied representations and warranties provided by statute or common law. User determines suitability of the Roxtec system for intended use and assumes all risk and liability in connection therewith. In no event shall Roxtec be liable for indirect, consequential, punitive, special, exemplary or incidental damages or losses.
The Roxtec products are offered and sold in accordance with the conditions of the Roxtec General Terms of Sales. The latest version of the Roxtec General Terms of Sales can be downloaded from https://www.roxtec.com/en/about-us/about-roxtec/general-terms-of-sales/
We reserve the right to make changes to the product and technical information without further notice. Any errors in print or entry are no claims for indemnity. The content of this publication is the property of Roxtec International AB and is protected by copyright.
This document was generated on: 2024-09-05